



FACILITY HIRE FEES & CHARGES

NON-COMMERCIAL FEES AND CHARGES

All fees and charges are inclusive of GST

CENTENARY FOOTBALL OVAL	BOND*	FEE
Centenary Football Oval – Exclusive Use Per Hour	\$500.00	\$53.00
Centenary Football Oval – Exclusive Use Per Day (8 Hours or more)	\$500.00	\$315.00
If Alcohol at the Event	\$3000.00	
Centenary Football Oval – Lights Per Hour	\$400.00	\$32.00
Centenary Football Oval – Lights Per Day	\$400.00	\$105.00
If Alcohol at the Event	\$3000.00	
Centenary Football Oval – Change Rooms Per Hour	\$500.00	\$26.00
Centenary Football Oval – Change Rooms Per Day	\$500.00	\$158.00
If Alcohol at the Event	\$3000.00	
Seasonal Football Booking *Includes one weekend game and two nights training per week and access to change rooms for one season. If exclusive use of the oval or full lighting is required then additional fees apply.	\$3000.00	\$2100.00
RECREATION AND AQUATIC CENTRE		
Basketball Courts – Per Hour Between 9am and 5pm	\$400.00	\$29.00
Basketball Courts – Per Hour Between 5pm and 9am	\$400.00	\$40.00
If Alcohol at the Event	\$3000.00	
Swimming Pool Hire – Pool Operator per hour (NO ALCOHOL)	\$400.00	\$80.00
Swimming Pool Hire – Lifeguard per hour (NO ALCOHOL)	\$400.00	\$30.00
CIVIC HALL		
Civic Hall Per Hour	\$400.00	\$38.75
Civic Hall Per Day	\$400.00	\$263.00
If Alcohol at the Event	\$3000.00	
PIONEER PARK		
Stage Area	\$500.00	\$15.00
Electricity Per Hour		\$16.00
Electricity Per Day		\$126.00
Meeting Room Per Hour	\$400.00	\$35.00
Meeting Room Per Day	\$400	\$245.00

*Only one bond is taken per facility, the highest bond is taken (for example when alcohol is used at the event, Bond will be \$3000 not \$1000)



FACILITY HIRE FEES & CHARGES

COMMERCIAL FEES AND CHARGES

CENTENARY FOOTBALL OVAL	BOND*	FEE
Centenary Football Oval – Exclusive Use Per Hour	\$1500.00	\$79.00
Centenary Football Oval – Exclusive Use Per Day (8 Hours or more)	\$1500.00	\$558.00
If Alcohol at the Event	\$3000.00	
Centenary Football Oval – Lights Per Hour	\$1000.00	\$53.00
Centenary Football Oval – Lights Per Day	\$1000.00	\$315.00
If Alcohol at the Event	\$3000.00	
Centenary Football Oval – Change Rooms Per Hour	\$1000.00	\$37.00
Centenary Football Oval – Change Rooms Per Day	\$1000.00	\$263.00
If Alcohol at the Event	\$3000.00	
Centenary Football Oval – Sideshow Area Showing Days	\$3000.00	\$525.00
Centenary Football Oval – Sideshow Area Non Showing Days	\$3000.00	\$263.00
RECREATION AND AQUATIC CENTRE		
Basketball Courts – Per Hour Between 9am and 5pm	\$1000.00	\$40.00
Basketball Courts – Per Hour Between 5pm and 9am	\$1000.00	\$65.00
If Alcohol at the Event	\$3000.00	
Swimming Pool Hire – Pool Operator per hour (NO ALCOHOL)	\$1000.00	\$80.00
Swimming Pool Hire – Lifeguard per hour (NO ALCOHOL)	\$1000.00	\$30.00
CIVIC HALL		
Civic Hall Per Hour	\$1000.00	\$80.00
Civic Hall Per Day	\$1000.00	\$555.00
If Alcohol at the Event	\$3000.00	
PIONEER PARK		
Stage Area	\$500.00	NIL
Electricity Per Hour		\$15.00
Electricity Per Day		\$120.00
Meeting Room Per Hour	\$400.00	\$35.00
Meeting Room Per Day	\$400	\$245.00

*Only one bond is taken per facility, the highest bond is taken (for example when alcohol is used at the event, Bond will be \$3000 not \$1000)



FACILITY HIRE FEES & CHARGES

ADDITIONAL CHARGES

APPLIES TO BOTH COMMERCIAL AND NON-COMMERCIAL HIRERS

GENERAL ADDITIONAL CHARGES			
Lost Key		\$653.00	
Late Key Return PER HOUR		\$26.50	
Cleaning - per hour		\$92.00	
After Hours Inspection (Weekends/Public Holidays etc. – to be paid by hirer who has booked the facility last)		\$92.00	
Rubbish Collection - per hour		\$92.00	
RUBBISH BINS			
Per Bin Per Day		\$41.00	
1-100 People Minimum 3 Bins		\$41.00	
101-200 People Minimum 6 Bins		\$41.00	
201-400 People Minimum 9 Bins		\$41.00	
401 and above People Minimum to be determined by Shire Environmental Health Officers			
MOBILE COOL ROOM		BOND*	FEE
Mobile Cool Room – per day (must be picked up at the Depot and returned to the Depot)		\$525.00	\$105.00

*Only one bond is taken per facility, the highest bond is taken (for example when alcohol is used at the event, Bond will be \$3000 not \$1000)

**For what facilities include, please refer to the Hirer's Manual

*** Swimming Pool Hire: The fee will determined according to the number of attendees and the number of Pool Operators and / or Lifeguards required under the relevant pool safety regulations with the following hourly charge out rates applying: Pool Operator \$80/hour; Lifeguard \$30/hour (hourly rates include GST) All enquiries to the Recreation Centre Manager.



FACILITY HIRE HIRER'S PROCESS FLOW

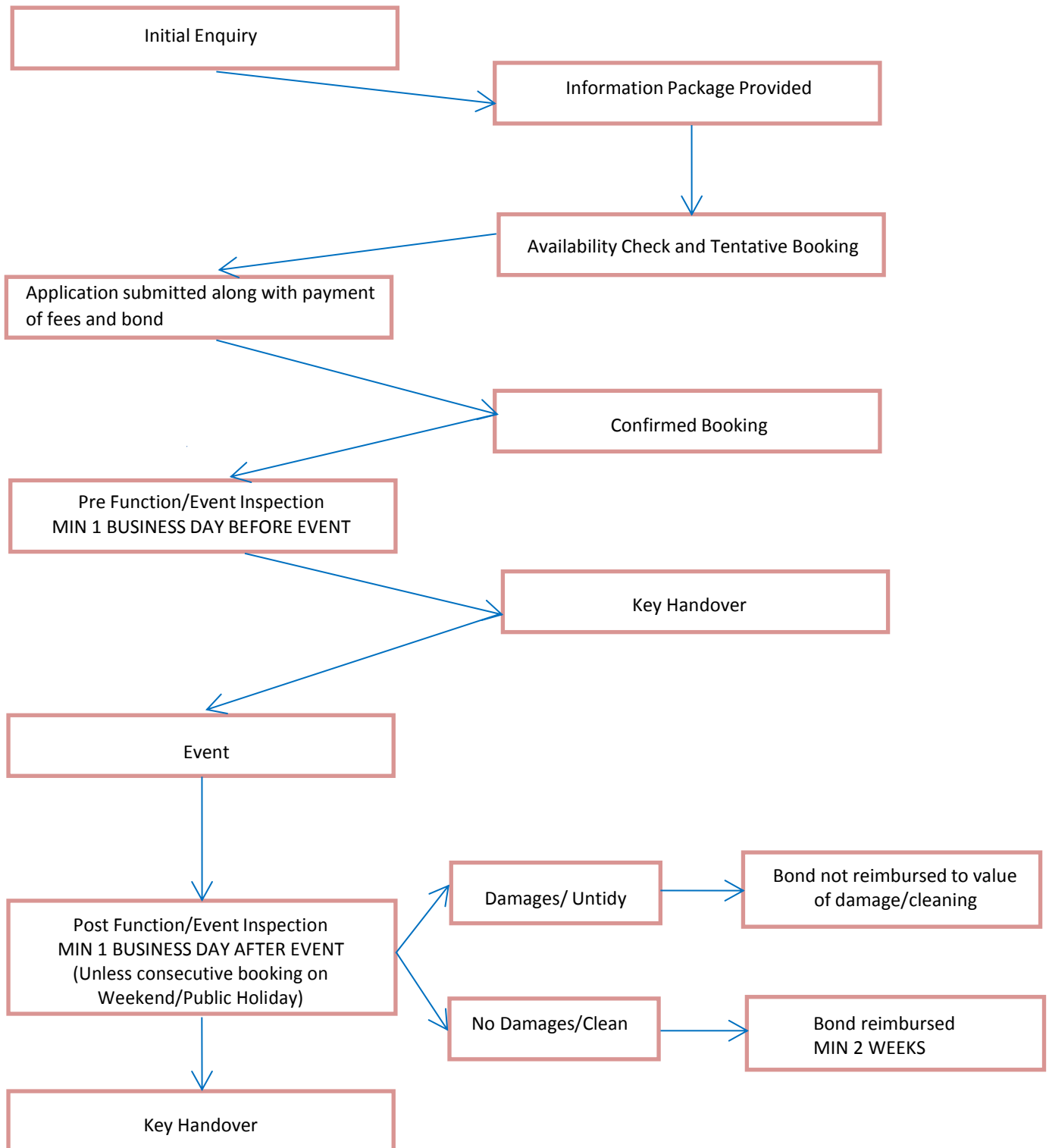



FACILITY HIRE INSPECTION

Pre-Function Inspection.

I _____ HAVE INSPECTED THE _____
(Shire Representative)

AND FOUND IT IN A CLEAN AND UNDAMAGED / DIRTY OR DAMAGED STATE

(circle applicable)

Comments:

HIRER NAME:

HIRER SIGNATURE:

SHIRE STAFF SIGNATURE:

DATE INSPECTED:/...../.....



FACILITY HIRE INSPECTION

Post -Function Inspection.

I _____ HAVE INSPECTED THE _____
(Shire Representative)

AND FOUND IT IN A CLEAN AND UNDAMAGED / DIRTY OR DAMAGED STATE
(circle applicable)

Comments:

HIRER NAME:

HIRER SIGNATURE:

SHIRE STAFF SIGNATURE:

DATE INSPECTED:/...../.....

